

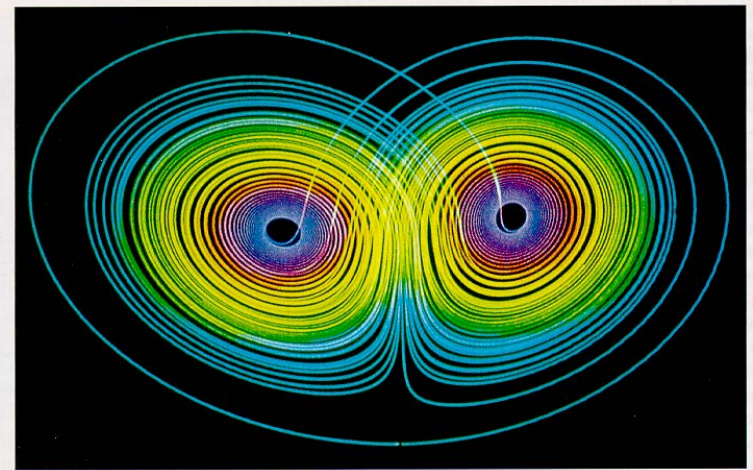

Vista de la ciudad de Palmanova, Veneto.



# Sistemas complejos:



*El atractor de Lorenz. Ilustración de Chaos and Fractals. New Frontiers of Science. Edit. Springer-Verlag.*

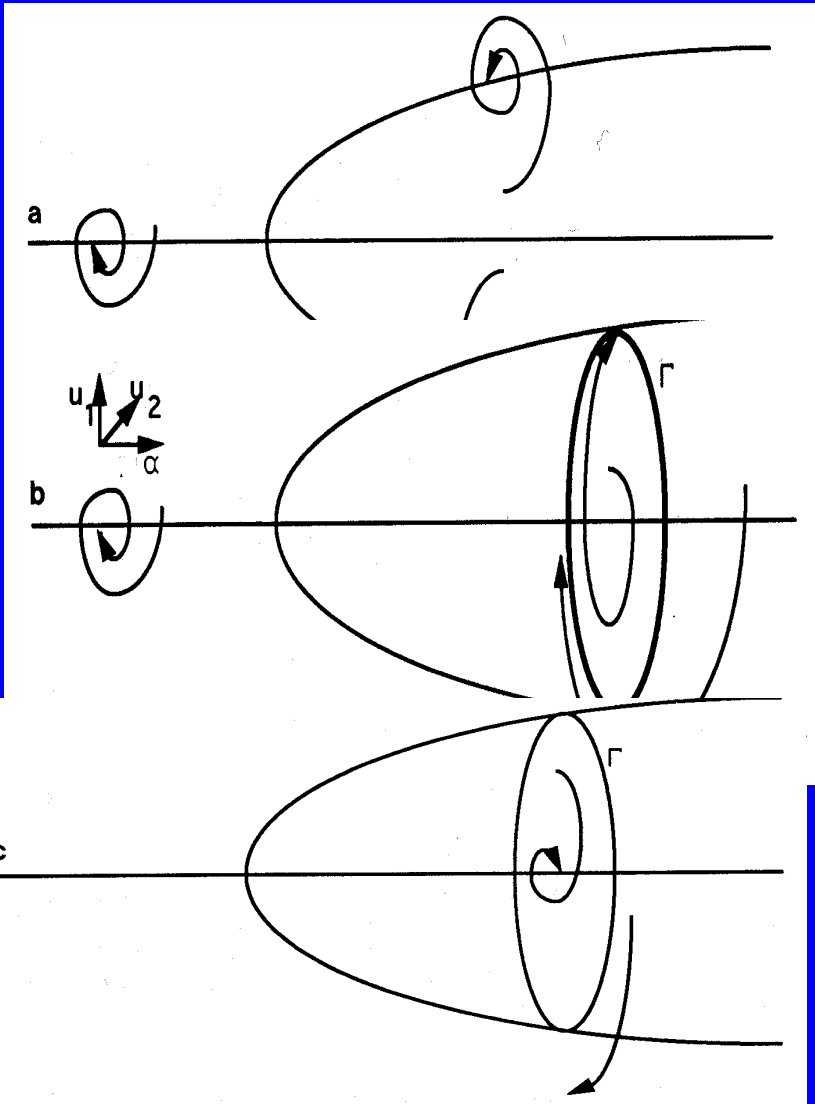
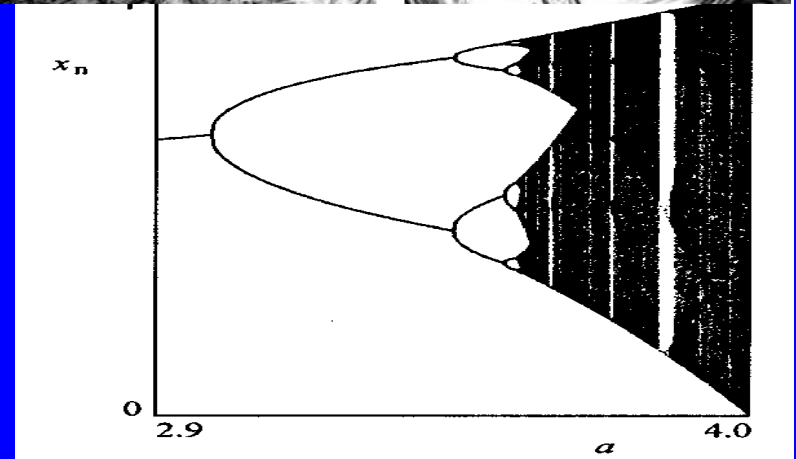
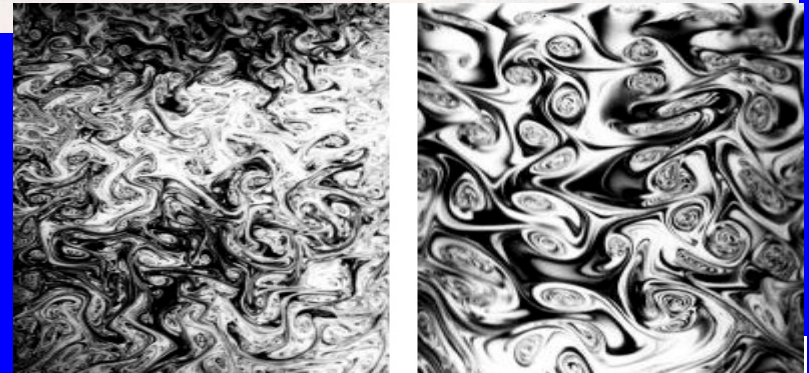



Florenca

Paris



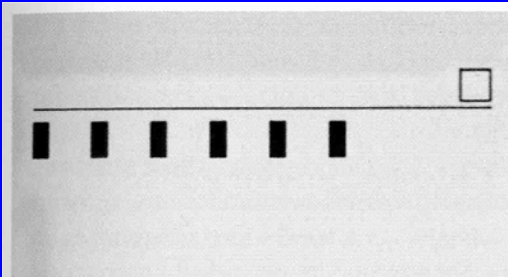

A

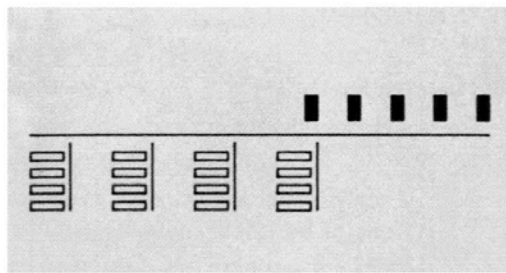

E

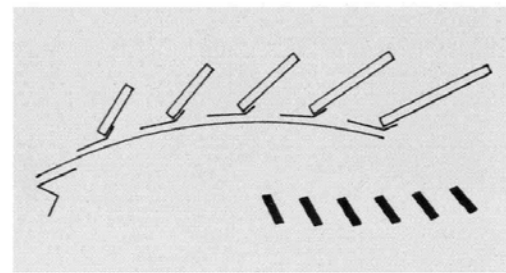

I

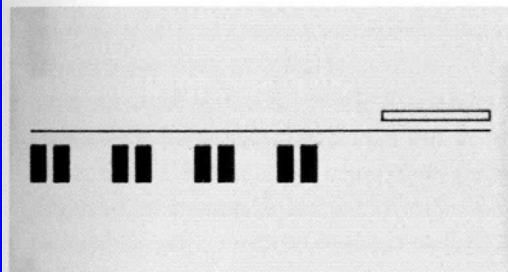

B

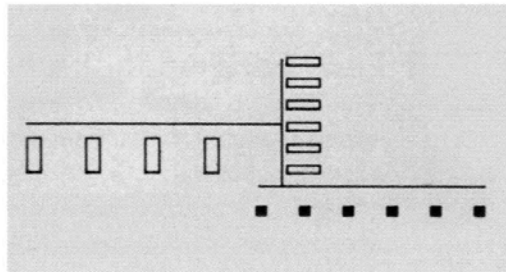

F

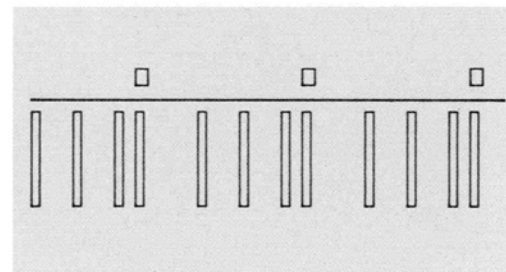

J

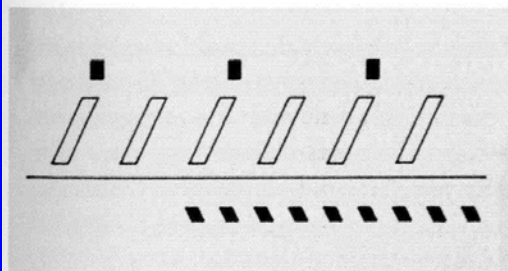

C

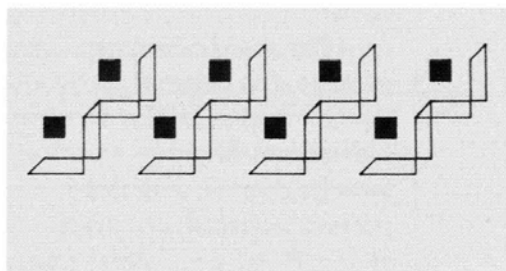

G

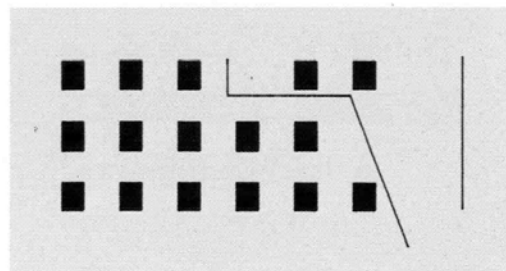

K

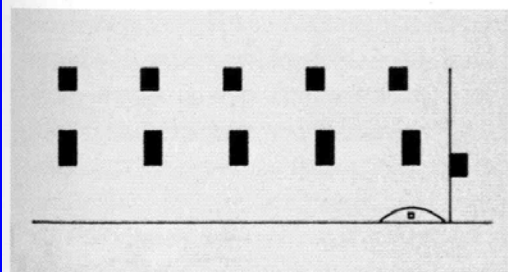

D

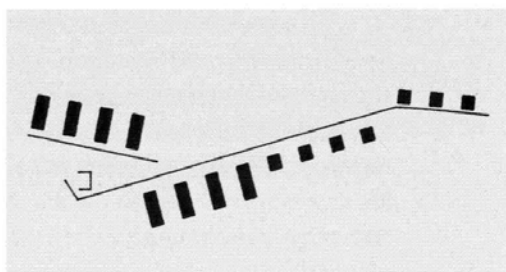

U

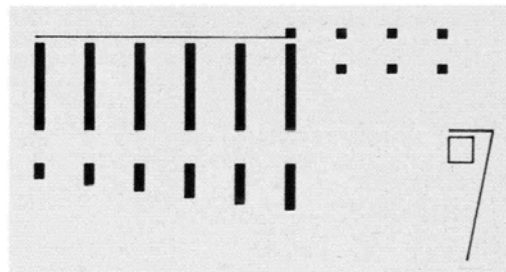

L

Esquemas rítmicos.



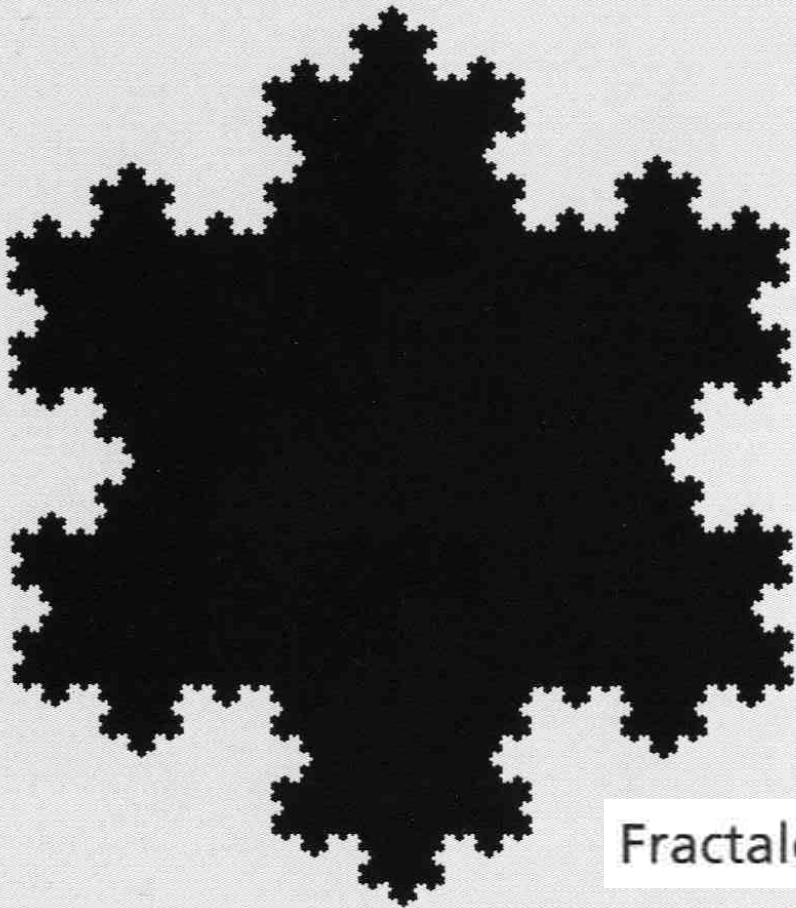
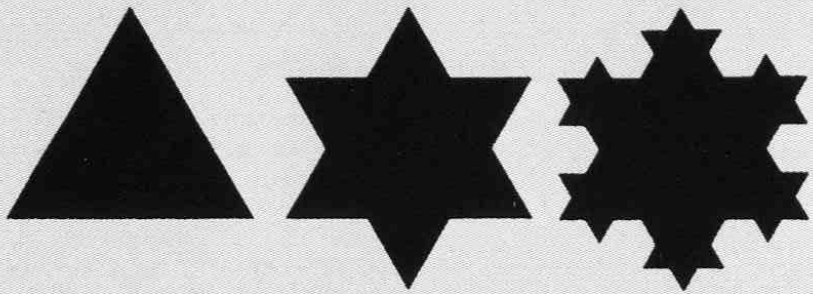

Fractales regulares: curva de Von Koch.



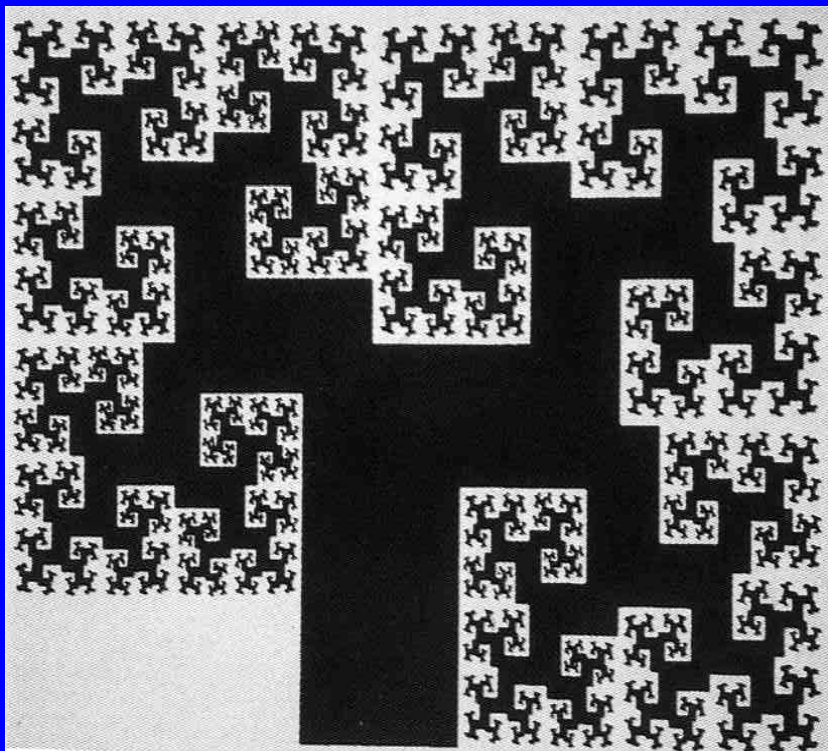

Fractales regulares: fractal árbol.

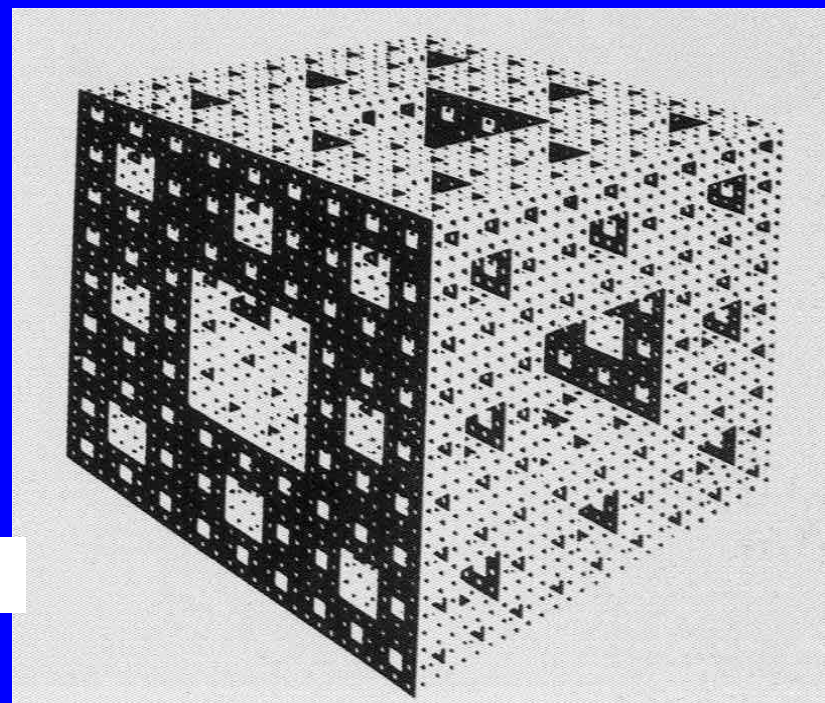

Fractales regulares: esponja de Menger.

# Recurrencias irregulares



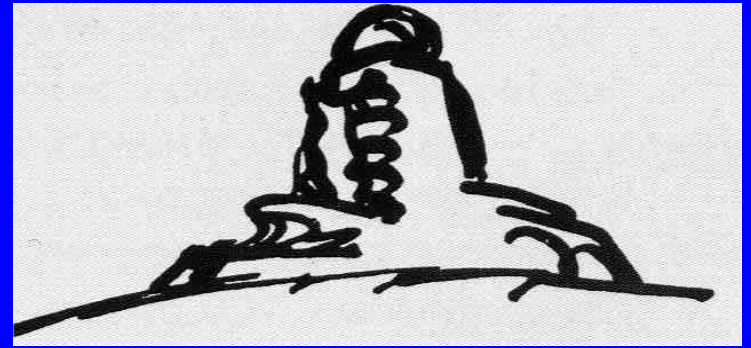
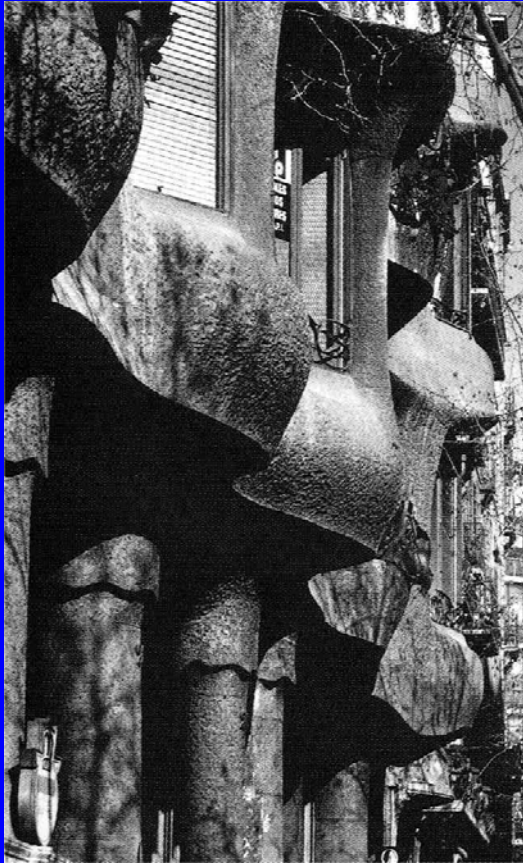



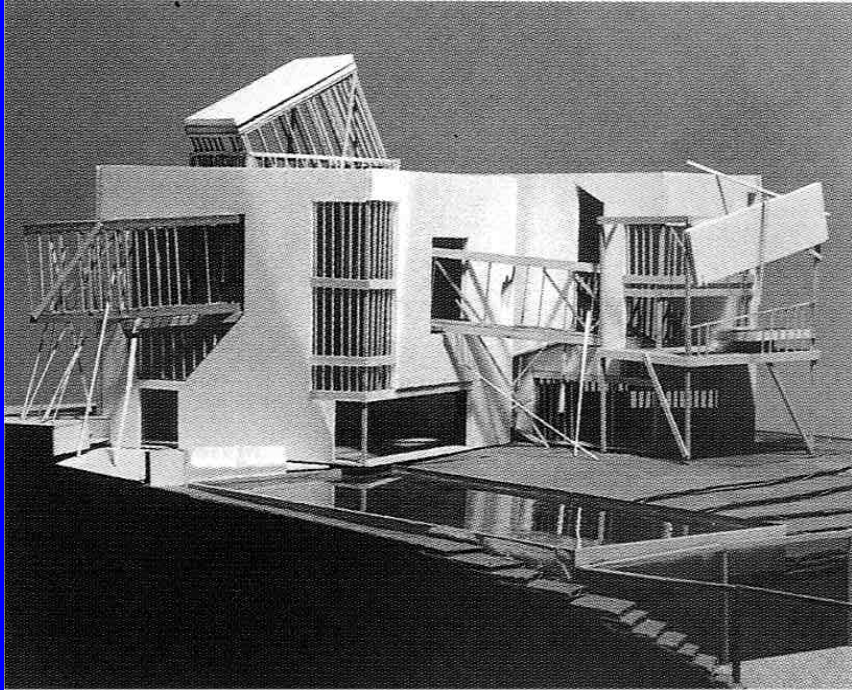

F. Gehry: maqueta de la Casa Familian, San Francisco.

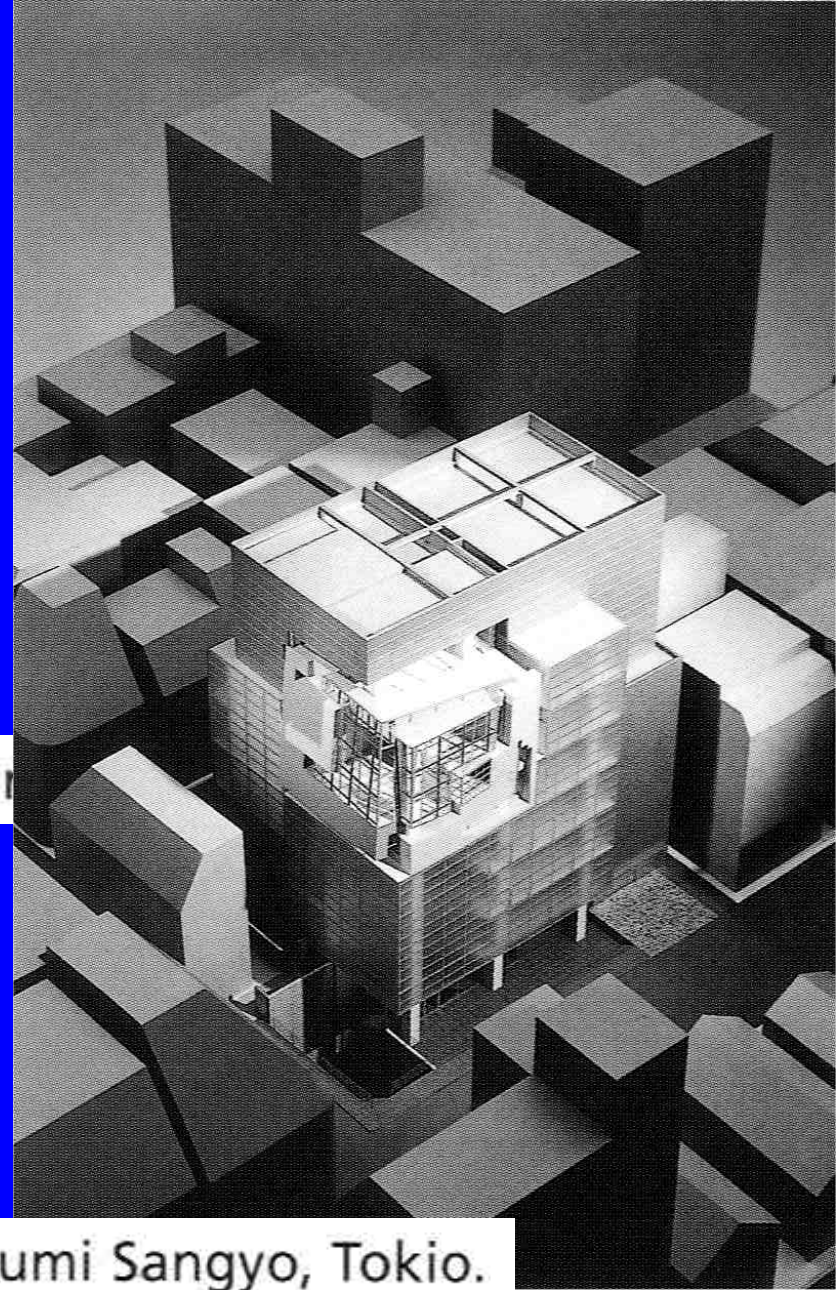

P. Eisenman: maqueta del edificio Koizumi Sangyo, Tokio.

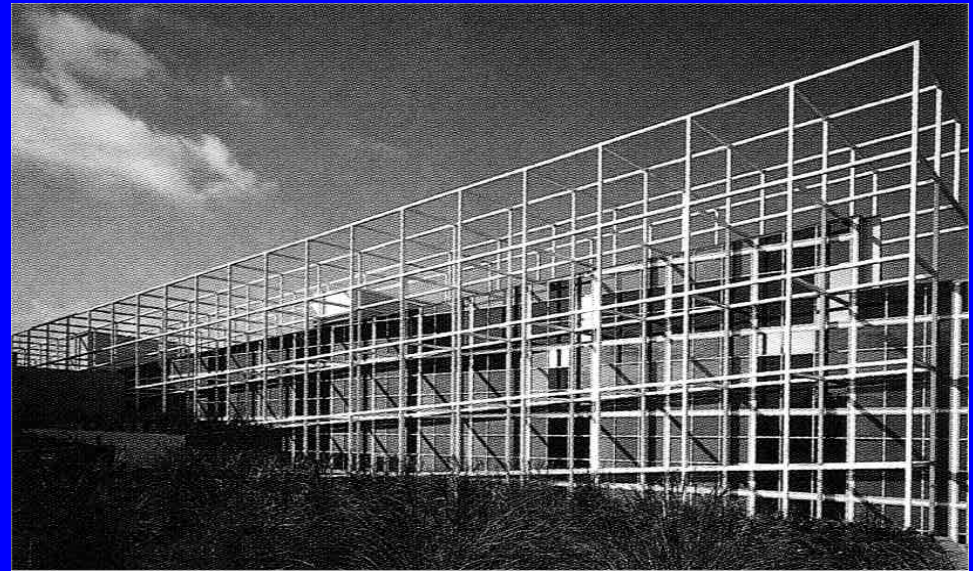
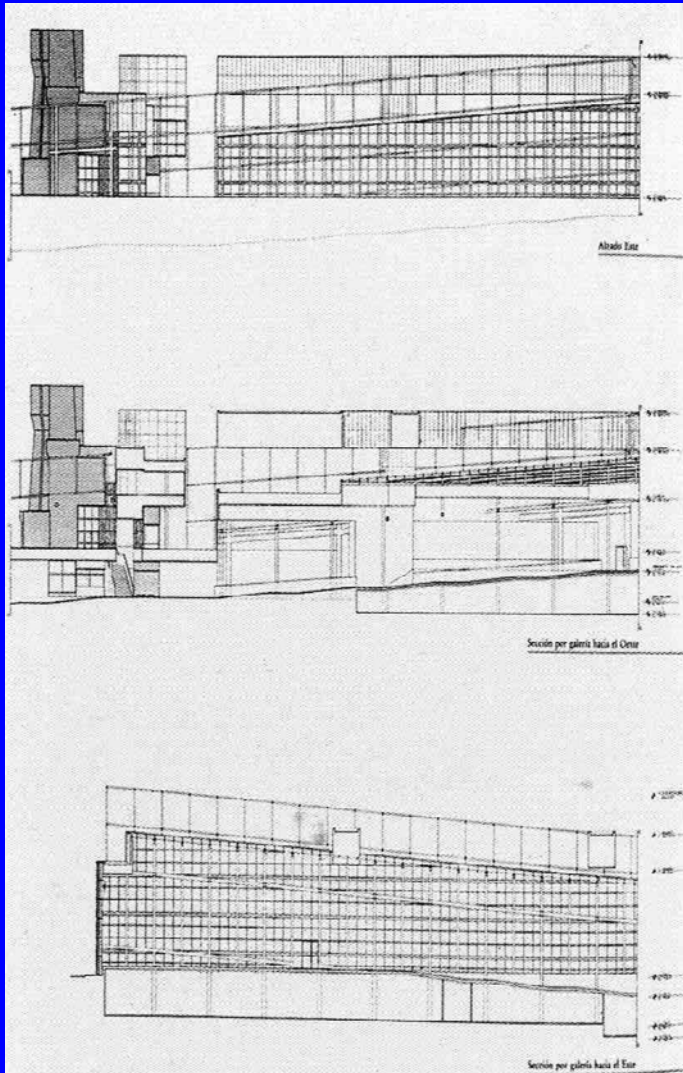

P. Eisenman: Wexner Center.



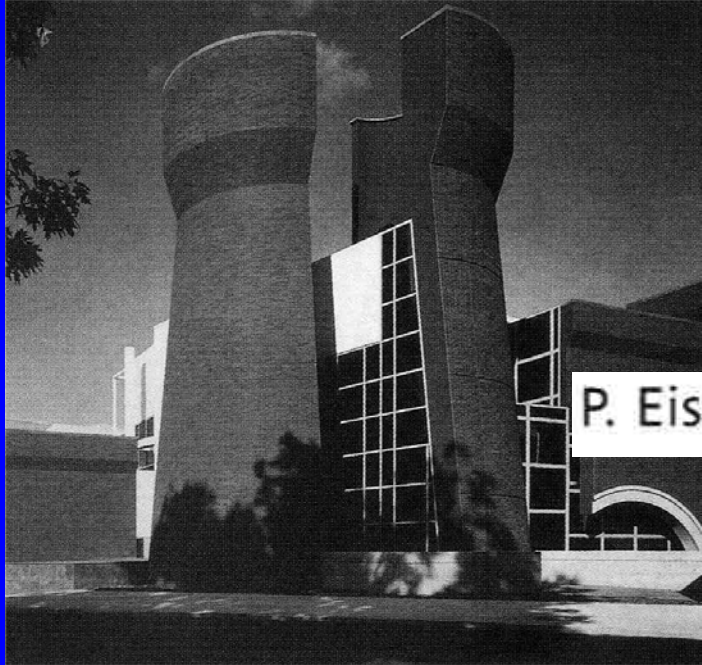

P. Eisenman: torre seccionada del Wexner Center.



P. Eisenman: teatro experimental negro del Wexner Center.



E. G. Asplund: Villa Snellman, Djursholm. Fachada al jardín.

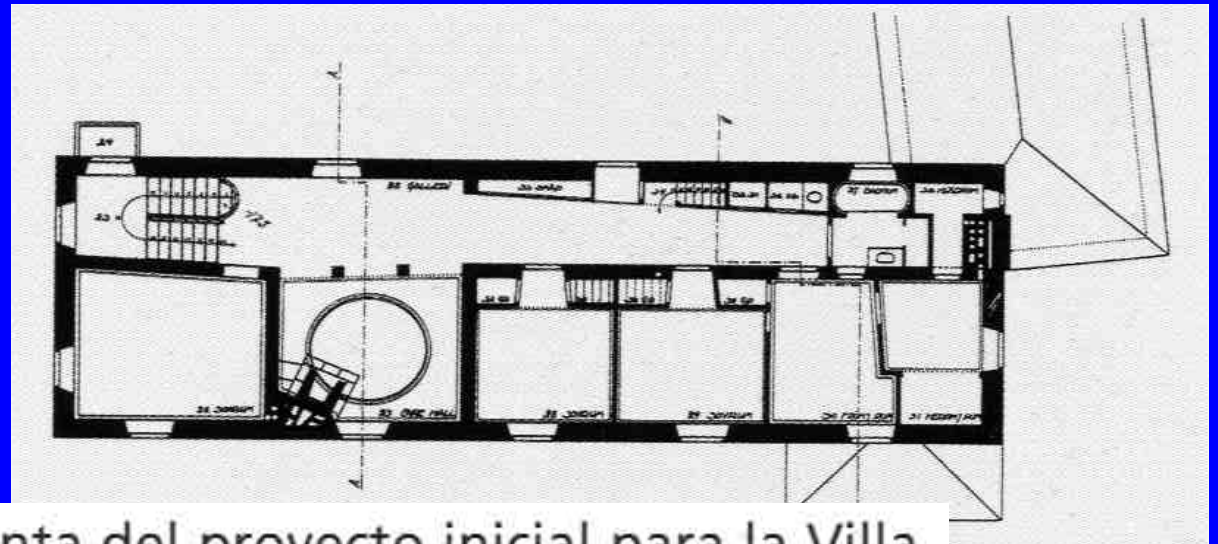

E. G. Asplund: planta del proyecto inicial para la Villa Snellman.

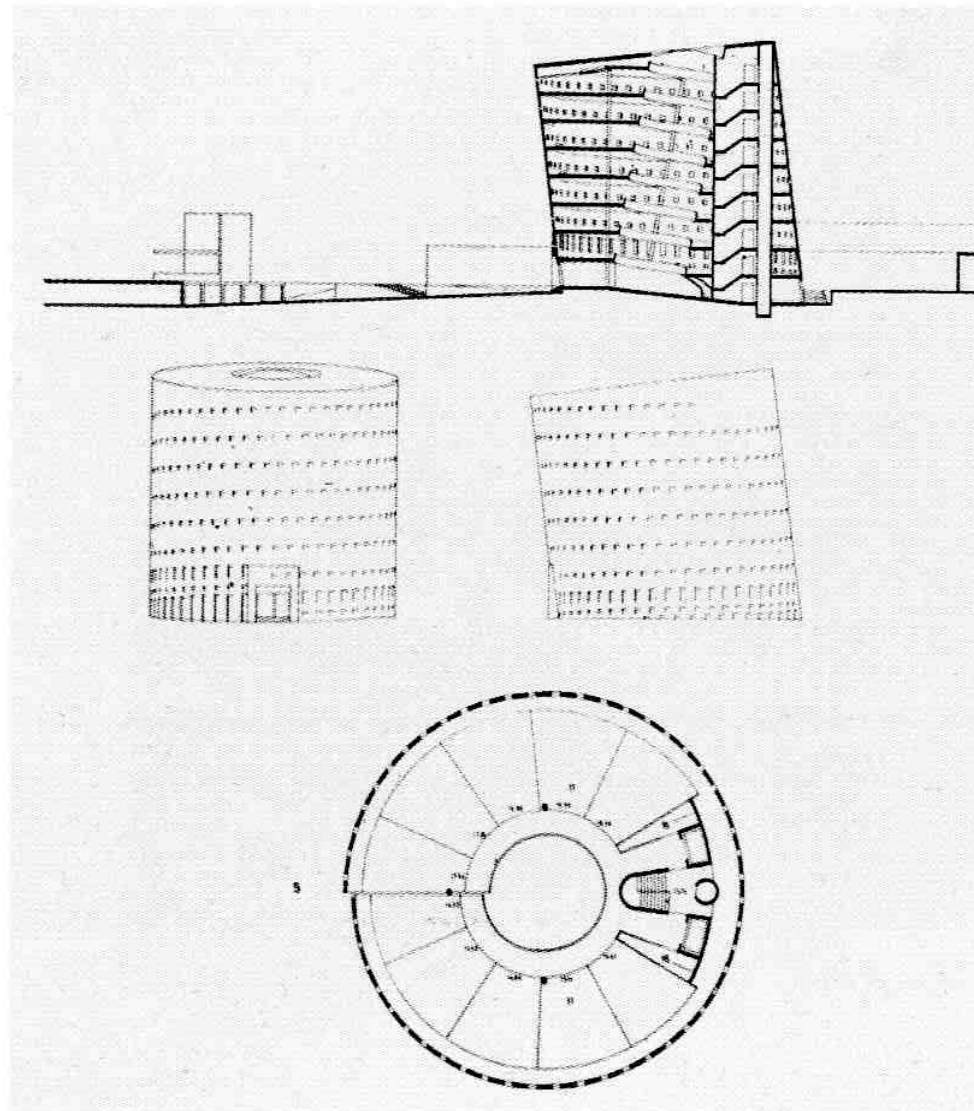

A. Siza: planta, alzados y sección del proyecto para las oficinas DOM, Colonia.

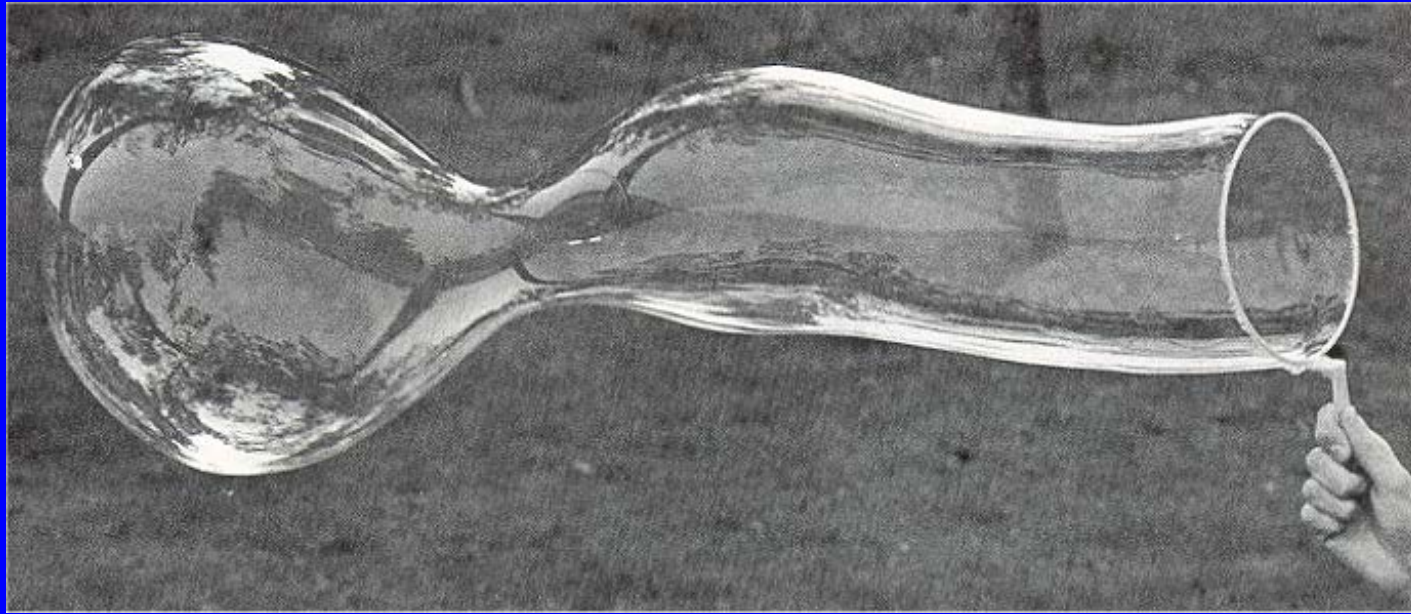

Gracias por su  
atención



